

(GEOGRAPHIC TOWNSHIP OF BENTINCK)
MUNICIPALITY OF WEST GREY
COUNTY OF GREY

Scale 1 : 800



ORIGINAL ROAD ALLOWANCE BETWEEN
CONCESSIONS 6 & 7
(KNOWN LOCALLY AS CONCESSION 6 NDR)
PIN 37219-0052

WILSON-FORD

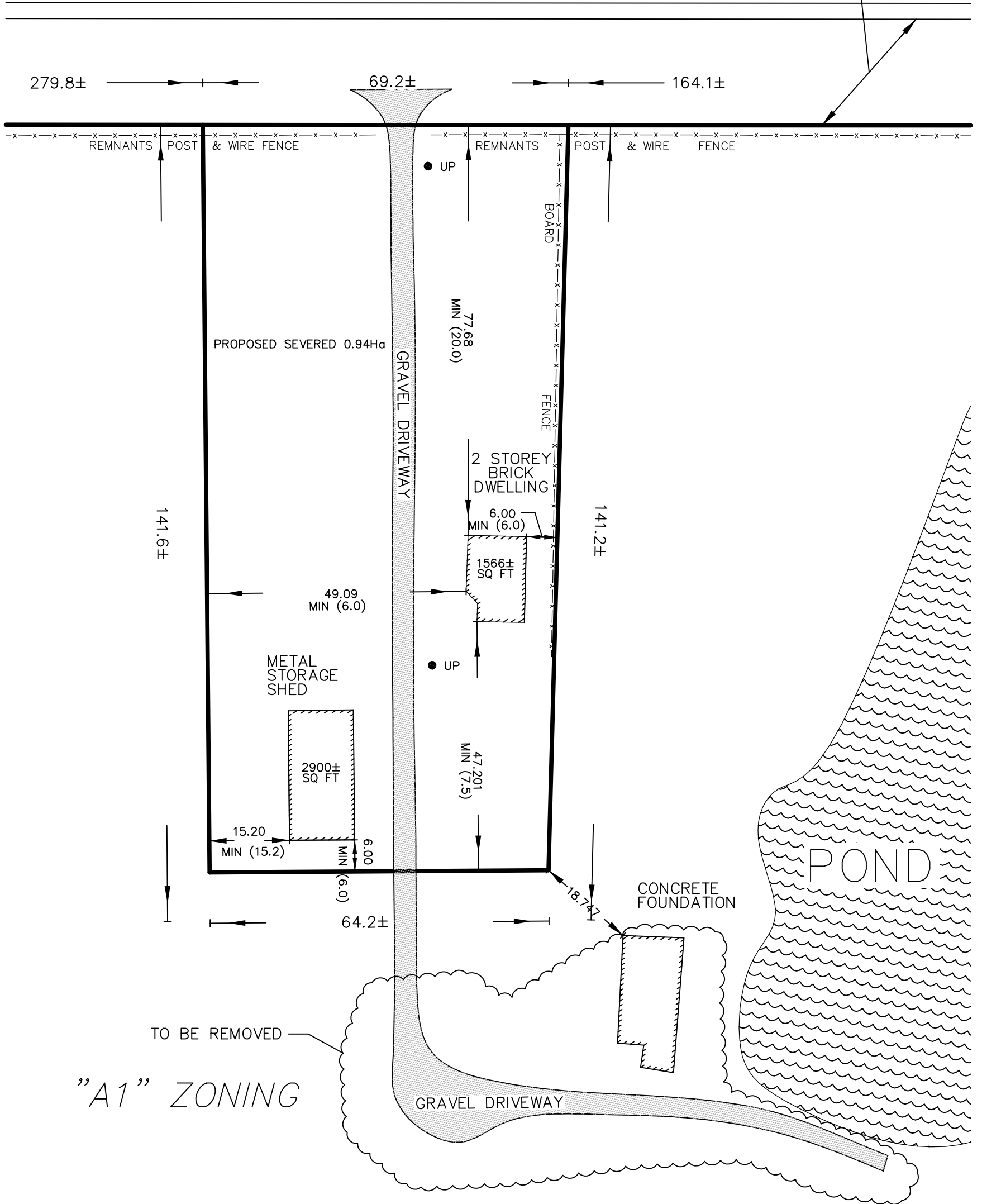

CAUTION

THIS SKETCH IS NOT A PLAN OF SURVEY. IT WAS PREPARED FOR THE LIMITED USE OF KEVIN GERBER FOR SEVERANCE PURPOSES ONLY. THIS PLAN IS TO REMAIN CONFIDENTIAL, IS PREPARED UNDER COPYRIGHT AND THE UNDERSIGNED ACCEPTS NO RESPONSIBILITY FOR USE BY OTHER PARTIES.

©WILSON FORD SURVEYING & ENGINEERING 2024

NO PERSON MAY COPY, REPRODUCE, ALTER OR DISTRIBUTE THIS PLAN IN WHOLE OR IN PART WITHOUT THE WRITTEN PERMISSION OF WILSON FORD SURVEYING & ENGINEERING.

14 MAY, 2024

DATE

GREG FORD, P.Eng(CIVIL)

NOTES:

ELEVATIONS SHOWN ON THIS PLAN ARE IN METRES AND ARE GEODETIC HAVING BEEN DERIVED FROM GNSS OBSERVATIONS (NAD83 CSRS).

DIMENSIONS SHOWN HEREON REPRESENT A COMPILATION OF VARIOUS PLANS AND DEEDS AND DO NOT REFLECT THE RESULTS OF AN ACTUAL CURRENT FIELD SURVEY.

LEGEND:

- UP UTILITY POLE
- NDR NORTH OF THE DURHAM ROAD

NOTES:

CIVIC ADDRESS: 422314 CONCESSION 6NDR
ZONING: A1, A2 & NE

WILSON - FORD
Surveying & Engineering
118 NORPARK AVENUE., Box 294,
MOUNT FOREST ON, N0G 2L0
PHONE (519)323-2451

PROJECT No.: 24-10000 KEVIN GERBER